



JC PARENT HANDBOOK

2024-25

Contents

- p3 Summary of Term Dates
- p4 Safeguarding and Child Protection Team
- p5 Letter from the Principal
- p6 College Information and Timings
- p7 College Staff
- p12 College Procedures
- p13 Attendance, Absences and Punctuality
- p14 Curriculum & Assessment
- p15 Educational Visits & Extracurricular Activities (ECAs)
- p16 Essential Documents & Parent School Contract
- p17 Expectations
- p18 House System & Inclusion at Jumeirah College
- p19 Islamic Education, Cultural Studies & Library
- p20 Lost Property & Medical Centre
- p21 Pastoral Team, Student Support & Parental Engagement
- p22 Student Leadership
- p23 Student Executives
- p25 Uniform
- p30 PE Kit
- p35 Preparation
- p36 Food and drink
- p38 GEMS Connect
- p39 Parents Evenings & School Cloud
- p40 Social Media Channels
- p42 Complaints Policy

SUMMARY OF TERM DATES 2024-25

Winter Term 2024

First day of Term	Monday 26 August <i>Refer to HOY letter and Registrar letter for specific timings</i>
*Prophet's Birthday	Sunday 15 September
Half Term	Monday 14 October — Friday 18 October (inclusive)
*National Commemoration Day & UAE National Day Holiday	Monday 2 December – Tuesday 3 December
Last Day of Term	Friday 13 December

Spring Term 2025

Start of Term	Monday 6 January
Half Term	Monday 10 February — Wednesday 12 February (inclusive)
*Start of Ramadan	Friday 28 February
Last Day of Term	Friday 21 March
*Eid Al Fitr	Monday 31 March – Tuesday 1 April

Summer Term 2025

Start of Term	Monday 7 April
*Eid Al Adha	Thursday 5 June – Friday 6 June
*Islamic New Year	Thursday 26 June
Last Day of Term	Friday 27 June

***All Islamic holidays are subject to confirmation from the Ministry of Education**



Safeguarding & Child Protection Team

If you have any concerns for the safety and welfare of one of our students, any of our safeguarding team can be contacted

Contact the school on: ☎ 043 955 524 or by email ✉ safeguarding_icd@gemsedu.com

Designated Safeguarding Lead



Mr Pedder
Vice-Principal

Deputy Designated Safeguarding Leads



Ms Ryan
Assistant Principal



Mr Woolcock
Geography dept

School Counsellor



Ms Sam

Safeguarding Team



Ms Brady



Ms Burrows



Ms Deans



Ms Ford



Ms Kesterton



Mr Kinsey



Ms Nic Conmara



Ms Radcliffe

Out of School Hours

UAE Ministry of Interior – Child Protection Centre:

☎ Telephone 116-111

🌐 www.safechild.ae

Dubai Police Child Protection Hotline:

☎ Telephone 800-243

🌐 www.dubaipolice.gov.ae

Dubai Foundation for Women and Children (DFWAC)

☎ Telephone 800-111

🌐 www.dfwac.ae

Dear Parents

I am delighted to introduce myself as the Principal of Jumeirah College, and I am thrilled to be part of such a vibrant and esteemed educational institution. As a dedicated educator with years of experience, I understand the significance of providing a nurturing and supportive environment for both students and parents.

Parenthood is a remarkable journey filled with joy, challenges, and countless questions. This handbook is designed to be your comprehensive guide, providing you with essential information and resources to navigate the exciting world of Jumeirah College alongside your child. It is my sincere belief that strong partnerships between the school and parents are fundamental to a student's success, and this handbook aims to foster that collaboration.

At Jumeirah College, we are committed to offering a world-class education that nurtures the holistic development of our students. Our dedicated staff are passionate about creating an engaging learning environment that encourages academic excellence, personal growth, and the development of essential life skills. We believe in fostering a culture of inclusivity, respect, and diversity, where every student feels valued and supported.

Within the pages of this handbook, you will find valuable information about our curriculum, extracurricular activities, school policies, and various support services available to both students and parents. You will gain insight into our approach to teaching and learning, assessment methods, and our commitment to maintaining a safe and secure environment for all.

Furthermore, this handbook will provide guidance on effective communication channels, parent involvement opportunities, and tips on how to support your child's educational journey at home. We believe in open and transparent communication and are always available to address any queries or concerns you may have.

As you embark on this exciting chapter of your child's education, I encourage you to take full advantage of the resources and information provided in this handbook. It serves as a valuable tool to enhance your understanding of the college community and will undoubtedly support your active participation in your child's educational experience.

I look forward to meeting each and every one of you and embarking on this incredible journey together. Let us work hand in hand to shape a bright and prosperous future for your child.

Warm regards,



Nick Brain
Principal



College Information

Contact Details

Tel: 04 395 5524
Fax: 04 395 4586
www.gemsjc.com

Postal Address

Jumeirah College
PO Box 74856
Dubai, UAE

Physical Address

Street 19
Al Safa 1
Dubai, UAE

College Timings *

Monday to Thursday

07.45 – 07.50 Morning Registration
07.50 – 08.45 Period 1
08.45 – 09.40 Period 2
09.40 – 10.00 Break
10.00 – 10.55 Period 3
10.55 – 11.50 Period 4
11.50 – 12.30 Lunch
12.30 – 13.10 Form Time
13.10 – 14.05 Period 5
14.05 – 15.00 Period 6

Friday

07.45 – 07.50 Morning Registration
07.50 – 08.35 Period 1
08.35 – 09.20 Period 2
09.20 – 10.05 Period 3
10.05 – 10.30 Break
10.30 – 11.15 Period 4
11.15 – 12.00 Period 5

Please note: All students should be inside the College gates by no later than 7:42am, this is to enable all students to reach their form room before 7:45am.

College gates will be locked at 7.42am sharp.

During Ramadan

Monday to Thursday

08:30 - 08:35 Registration
08.35 - 09.15 Period 1
09.15 - 09.55 Period 2
09.55 - 10.10 Break
10.10 - 10.50 Period 3
10.50 - 11.30 Period 4
11.30 - 11.55 Lunch
11.55 - 12.10 Form Time
12.10 – 12.50 Period 5
12.50 - 13.30 Period 6

Friday

08.30 - 09.10 Period 1
09.10 - 09.50 Period 2
09.50 - 10.30 Period 3
10.30 – 10.50 Break
10.50 - 11.25 Period 4
11.25 – 12.00 Period 5

Please note: All students should be inside the College gates by no later than 8:27am, this is to enable all students to reach their form room before 8.30am.

** subject to change*

COLLEGE STAFF

PRINCIPAL AND SENIOR LEADERSHIP TEAM

Principal	Mr N Brain	Principal_jcd@gemsedu.com
Vice-Principal and Safeguard Lead	Mr S Pedder	s.pedder_jcd@gemsedu.com
Vice-Principal	Mr R Kesterton	r.kesterton_jcd@gemsedu.com
Vice-Principal	Ms F Ring	f.ring_jcd@gemsedu.com
Assistant Principal	Ms M Ryan	m.ryan1_jcd@gemsedu.com
Assistant Principal	Mrs S Kazi	s.kazi_jcd@gemsedu.com
Assistant Principal	Ms E Ives	e.ives_jcd@gemsedu.com
Assistant Principal	Ms N Ford	n.hinken_jcd@gemsedu.com
Assistant Principal	Mr A Kinsey	a.kinsey_jcd@gemsedu.com
Senior Teacher	Mr P Tank	p.tank_jcd@gemsedu.com

PASTORAL STAFF

Head of Year 7	Ms S Burrows	s.burrows_jcd@gemsedu.com
Deputy Head of Year 7	Ms K Walsh	c.walsh_jcd@gemsedu.com
Head of Year 8	Miss N Deans	n.deans_jcd@gemsedu.com
Deputy Head of Year 8	Ms K Walsh	k.walsh_jcd@gemsedu.com
Head of Year 9	Mrs L Radcliffe	l.radcliffe_jcd@gemsedu.com
Deputy Head of Year 9	Mr T Connall	t.connall_jcd@gemsedu.com
Head of Year 10	Ms M Scott	m.scott_jcd@gemsedu.com
Deputy Head of Year 10	Mr T Connall	t.connall_jcd@gemsedu.com
Head of Year 11	Mr J Woolcock	j.woolcock_jcd@gemsedu.com
Head of Year 12	Ms M Brady	m.brady_jcd@gemsedu.com
Deputy Head of Year 12	Ms A Balfe	a.balfe_jcd@gemsedu.com
Head of Year 13	Mr M Cahalane	m.cahalane_jcd@gemsedu.com
Deputy Head of Year 13	Ms A Balfe	a.balfe_jcd@gemsedu.com
Head of Sixth Form	Ms M Ryan	m.ryan1_jcd@gemsedu.com
Student Counsellor	Ms K Sam	k.sam_jcd@gemsedu.com

COLLEGE POST HOLDERS

Head of Inclusion	Ms F Nic Conmara	f.nicconmara_jcd@gemsedu.com
National Studies Coordinator	Ms L Cañadillas Perea	l.canadillaspe_jcd@gemsedu.com
International Award Scheme	Ms L Orr (Bronze)	l.orr_jcd@gemsedu.com
	Mr Z Noor (Silver/Gold)	z.noor_jcd@gemsedu.com
Educational Visits Coordinator	Ms E Ives	e.ives_jcd@gemsedu.com
Extra-Curricular Activities Coordinator	Ms E Ives	e.ives_jcd@gemsedu.com
Academic Enrichment Coordinator	To Be Confirmed	

SUBJECT HEADS & TEACHERS

Head of Arabic & Islamic A	Mr M Nabhan	m.nabhan_jcd@gemsedu.com
Head of Arabic & Islamic B	Mr W Hegazi	w.hegazi_jcd@gemsedu.com
Teacher	Mr M Afzal	m.afzal_jcd@gemsedu.com
Teacher	Mr A Ismail	a.ahmedmohamed_jcd@gemsedu.com
Teacher	Mr A Mansour	a.mahmoud_jcd@gemsedu.com
Teacher	Ms A Ghalab	a.ghalab_jcd@gemsedu.com
Teacher	Ms F Mesbah	f.mesbah_jcd@gemsedu.com
Teacher	Mr H Fouad	h.fouad_jcd@gemsedu.com
Teacher	Ms M Abdallah	m.abdallah_jcd@gemsedu.com
Teacher	Mr M Hafez	m.hafez_jcd@gemsedu.com
Teacher	Mr M Hassanin	m.hassanin_jcd@gemsedu.com
Teacher	Mrs S El Waer	s.elwaer_jcd@gemsedu.com
Assistant Teacher	Mr A Shalaby	a.shalaby_jcd@gemsedu.com
Head of Art	Ms S Jackson	s.jackson_jcd@gemsedu.com
Teacher	Ms E Parsons	e.parsons_jcd@gemsedu.com
Teacher	Ms M Sodha	m.sodha_jcd@gemsedu.com
Teacher	Ms T Kadu	t.kadu_jcd@gemsedu.com
Head of Business & Economics	Mr A Kinsey	a.kinsey_jcd@gemsedu.com
Teacher	Miss A O'Keefe	a.okeefe_jcd@gemsedu.com
Teacher	Mr M Squires	m.squires1_jcd@gemsedu.com
Teacher	Mr D Adams	d.adams_jcd@gemsedu.com
Teacher	Mr M Mullins	m.mullins_jcd@gemsedu.com
Teacher	Ms M Ryan	m.ryan1_jcd@gemsedu.com
Teacher	Mr M Hassan	m.hassan_jcd@gemsedu.com
Teacher	Mr T Pouchly	t.pouchly_jcd@gemsedu.com
Head of DT	Mr G Parkin	g.parkin_jcd@gemsedu.com
Teacher	Ms C Huyton	c.huyton_jcd@gemsedu.com
Teacher	Mr D McLoughlin	d.mcloughlin_jcd@gemsedu.com
Teacher	Mr M Cahalane	m.cahalane_jcd@gemsedu.com
Head of Drama	Mr R Burke	r.burke_jcd@gemsedu.com
Teacher	Ms K Pegna	k.pegna_jcd@gemsedu.com
Teacher	Ms M Scott	m.scott_jcd@gemsedu.com
Head of Food Technology	Ms G Howie	g.howie_jcd@gemsedu.com

Head of English	Miss K Trotman	k.trotman_jcd@gemsedu.com
Teacher	Ms A Tipper	a.tipper_jcd@gemsedu.com
Teacher	Ms B Lynch	b.lynch_jcd@gemsedu.com
Teacher	Mr C Rambellas	c.rambellas_jcd@gemsedu.com
Teacher	Ms L Draper	l.draper_jcd@gemsedu.com
Teacher	Ms N Parchment	n.parchment_jcd@gemsedu.com
Teacher	Mr R Simpson	r.simpson_jcd@gemsedu.com
Teacher	Ms S Johal	s.johal_jcd@gemsedu.com
Teacher	Ms T Ahmed	t.ahmed_jcd@gemsedu.com
Teacher	Ms E Hall	e.hall_jcd@gemsedu.com
Teacher	Mrs S Kazi	s.kazi_jcd@gemsedu.com
Teacher	Ms M Ashton	m.ashton_jcd@gemsedu.com
Teacher	Ms O McCombe	o.mccombe_jcd@gemsedu.com

Head of Geography	Mrs S Pountain	s.hallam_jcd@gemsedu.com
Teacher	Ms C Walsh	c.walsh_jcd@gemsedu.com
Teacher	Mr J Woolcock	j.woolcock_jcd@gemsedu.com
Teacher	Ms M Ames	m.ames_jcd@gemsedu.com
Teacher	Mrs N Kesterton	n.kesterton_jcd@gemsedu.com
Teacher	Mr J Young	j.young_jcd@gemsedu.com

Head of History & Politics	Ms E Griffin	e.griffin_jcd@gemsedu.com
Teacher	Ms A Hubbard	a.hubbard_jcd@gemsedu.com
Teacher	Ms A Tabor	a.tabor_jcd@gemsedu.com
Teacher	Ms A Balfe	a.balfe_jcd@gemsedu.com
Teacher	Ms M Brady	m.brady_jcd@gemsedu.com
Teacher	Ms S Burrows	s.burrows_jcd@gemsedu.com
Teacher	Ms F Ring	f.ring_jcd@gemsedu.com

Head of Computer Science	Mr G Dela Cruz	g.delacruz_jcd@gemsedu.com
Teacher	Mr E Chikasa	e.chikasa_jcd@gemsedu.com
Teacher	Mr K Hussain	k.hussain_jcd@gemsedu.com
Teacher	Mrs L Radcliffe	l.radcliffe_jcd@gemsedu.com
Teacher	Mr T Connall	t.connall_jcd@gemsedu.com
Teacher	Mr Y Ahmad	y.ahmad_jcd@gemsedu.com

Head of Maths	Mr P Tank	p.tank_jcd@gemsedu.com
Teacher	Mr N Stewart	n.stewart_jcd@gemsedu.com
Teacher	Mr J Othman	j.othman_jcd@gemsedu.com
Teacher	Mr A Banton	a.banton_jcd@gemsedu.com
Teacher	Mr D Iteye-Obi	d.iteyeobi_jcd@gemsedu.com
Teacher	Mr D Williams	d.williams_jcd@gemsedu.com
Teacher	Ms F Khanam	f.khanam_jcd@gemsedu.com
Teacher	Mr G Turner	g.turner_jcd@gemsedu.com
Teacher	Ms I Aziz	i.aziz_jcd@gemsedu.com
Teacher	Mrs J Jevons	j.jevons_jcd@gemsedu.com
Teacher	Mr L Aikman	l.aikman1_jcd@gemsedu.com
Teacher	Ms S Hunt	s.hunt_jcd@gemsedu.com
Teacher	Mr S Khan	s.khan_jcd@gemsedu.com
Teacher	Miss J Killin	j.killin_jcd@gemsedu.com
Teacher	Mrs N Ford	n.ford_jcd@gemsedu.com
Teacher	Mrs L Orr	l.orr_jcd@gemsedu.com
Teacher	Mr Z Noor	z.noor_jcd@gemsedu.com
Teacher	Ms C Martin	c.martin_jcd@gemsedu.com
Teacher	Mr B Orr	b.orr_jcd@gemsedu.com
Head of MFL	Mrs F Temple-Smith	f.templesmith_jcd@gemsedu.com
Teacher	Mr B Doherty	b.doherty_jcd@gemsedu.com
Teacher	Mrs A Jenkinson	a.jenkinson_jcd@gemsedu.com
Teacher	Mrs L Trivic	l.trivic_jcd@gemsedu.com
Teacher	Ms N Blanco	n.blancodesanf_jcd@gemsedu.com
Teacher	Ms L Cañadillas Perea	l.canadillaspe_jcd@gemsedu.com
Head of Music	Ms H Chambers	h.chambers_jcd@gemsedu.com
Teacher	Mr J Grimwood	j.grimwood_jcd@gemsedu.com
Teacher	Ms N Bath	n.bath_jcd@gemsedu.com
Director of Sport	Mr M Dooling	m.dooling1_jcd@gemsedu.com
Head of PE	Ms S Wardell	s.wardell_jcd@gemsedu.com
Head of Boys PE	Mr H Trusler	h.trusler_jcd@gemsedu.com
Teacher	Mr S Pedder	s.pedder_jcd@gemsedu.com
Teacher	Mr H Paul	h.paul_jcd@gemsedu.com
Teacher	Mr K Anderson	k.anderson_jcd@gemsedu.com
Teacher	Mr M Farrington	m.farrington_jcd@gemsedu.com
Teacher	Mr M Richards	m.richards_jcd@gemsedu.com
Teacher	Ms R Muir	r.muir_jcd@gemsedu.com
Teacher	Ms N Deans	n.deans_jcd@gemsedu.com
Teacher	Ms A Withers	a.withers_jcd@gemsedu.com
Teacher	Ms E Ives	e.ives_jcd@gemsedu.com
Head of Psychology	Ms L Johnson	l.johnson_jcd@gemsedu.com
Teacher	Ms J Enirayetan	j.enirayetan_jcd@gemsedu.com
Teacher	Ms J Thompson	j.thompson_jcd@gemsedu.com
Teacher	Ms N Alsoodany	n.alsoodany_jcd@gemsedu.com

Head of Science from Jan 25	Mr C Greenfield	c.greenfield_jcd@gemsedu.com
Head of Science to Dec 24	Mr A Berry	a.berry_jcd@gemsedu.com
Teacher	Ms C Scott	c.scott_jcd@gemsedu.com
Teacher	Mr D McManus	d.mcmanus_jcd@gemsedu.com
Teacher	Mr J Beeley	j.beeley_jcd@gemsedu.com
Teacher	Ms M Marmar	m.marmar_jcd@gemsedu.com
Teacher	Ms M Khan	m.khan_jcd@gemsedu.com
Teacher	Mr M Rahman	m.rahman_jcd@gemsedu.com
Teacher	Miss N Aslam	n.aslam_jcd@gemsedu.com
Teacher	Ms R Powell	r.powell_jcd@gemsedu.com
Teacher	Ms S Aziz	s.aziz_jcd@gemsedu.com
Teacher	Ms S Johal	s.johal_jcd@gemsedu.com
Teacher	Mr T Oddy	t.oddy_jcd@gemsedu.com
Teacher	Ms K Wing	k.wing_jcd@gemsedu.com
Teacher	Mr A Khan	a.khan_jcd@gemsedu.com
Teacher	Mr D Hagar	d.hagar_jcd@gemsedu.com
Teacher	Ms G Daly	g.daly_jcd@gemsedu.com

Head of Inclusion	Ms F Nic Conmara	f.nicconmara_jcd@gemsedu.com
Teacher	Ms D Fitzpatrick	d.fitzpatrick_jcd@gemsedu.com
Teacher	Ms F Farouk	f.farouk_jcd@gemsedu.com
Teacher	Ms S Sarmad	s.sarmad_jcd@gemsedu.com
Teacher	Ms T Partridge	t.partridge_jcd@gemsedu.com

ADMINISTRATION

Academic Secretary	Mrs S Meredith	s.meredith_jcd@gemsedu.com
Admissions/Registrar	Mrs S Rycroft	s.rycroft_jcd@gemsedu.com
Admissions Secretary	Mrs K Wilfred	k.wilfred_jcd@gemsedu.com
Careers Counsellor	Mrs J Howes	j.howes_jcd@gemsedu.com
Careers Counsellor	Ms S Prince	s.prince_jcd@gemsedu.com
Data Manager	Ms C Oslob	c.oslob_jcd@gemsedu.com
Examinations Officer	Ms E Davenport	e.davenport_jcd@gemsedu.com
Examinations Assistant	Ms R Zain	r.zain_jcd@gemsedu.com
Human Resources	Mrs B Farrell	b.farrell_jcd@gemsedu.com
Librarian	Mrs N Zatschkowitsch	n.zatschkowits_jcd@gemsedu.com
Library Assistant	Ms. H Abualmaleh	h.abualmaleh_jcd@gemsedu.com
Medical Team	Nurse Baretto	j.baretto_jcd@gemsedu.com
	Nurse Laude	c.laude_jcd@gemsedu.com
PA to Principal	Mrs L Kidd	l.kidd_jcd@gemsedu.com
Parent Relations Executive	Mrs C Mcgloin	c.mcgloin_jcd@gemsedu.com
Reception	Ms D Mills	jcd.reception@gemsedu.com
	Ms M Toussaint	
Sixth Form Administrator	Mrs S Von Lemm	d.vonlemm_jcd@gemsedu.com

COLLEGE PROCEDURES

Attendance and Punctuality

Attendance & Absences

Research shows that attendance and punctuality are the single most important factors in school success. Absence will impact upon a student's ability to maximise their potential. Occasionally there may be times when absence is unavoidable, and on these occasions, it will be the student's responsibility to catch up on all of the work missed. DSIB expectations include an attendance rate of over 98%.

For planned absences parents must submit a request in writing to the relevant Head of Year with as much notice as possible. If approved, the information will be updated on our electronic registers. Please note, we are restricted by the KHDA as to what we can authorise as absence in term time. We ask that all holidays are taken outside of term time only and do not extend beyond this. Similarly, all medical appointments should ideally be made outside College working hours. For unplanned absences an email should be sent to the relevant Head of Year and Tutor before 7.45am on the day of absence.

No student may leave the College premises without permission until the end of the College day as this will be regarded as truancy. Students who commit acts of truancy inside College or off campus risk their College place.

Punctuality

As a College, we believe that punctuality displays a person's respect for people and time. Being punctual is an indication that you are a reliable person and respectful of others. It is important to set positive patterns for the future and the development of such habits develop at a young age.

All students should have passed through the entrance gates at the latest by 7:42am. The side gate will close at 7:42am prompt and students who arrive after this time will be recorded as late.

Sanctions for late arrival are as follows:

- 2 x late in the space of a week - Tuesday afternoon pastoral detention.
- 4 x late in one month - Tuesday afternoon pastoral detention.

Pastoral detentions take place on Tuesday afternoons from 3pm-4pm and students should bring homework to complete. Detentions are supervised by Heads of Year. One missed detention will result in a lunch break detention, and any further missed detentions may result in short term exclusion.

A persistent pattern of lateness could result in a short-term exclusion from the College or eventual non-enrolment for the following academic year.

Band	Outstanding	Good	Adequate	Inadequate
%	98% or above	96%-97.9%	92%-95.9%	Less than 92%
What does this mean?	Well done. According to the Dubai School Inspection Bureau your attendance percentage is outstanding. This will make it more likely that your progress will be outstanding. Research shows that attainment and attendance are very closely linked.	According to the Dubai School Inspection Bureau your attendance percentage is good. Over the academic year this equates to being absent for more than 3.5 days and missing more than 21 lessons.	According to the Dubai School Inspection Bureau your attendance percentage is adequate. Over the academic year, this equates to being absent for more than 7 days and missing more than 42 lessons. Catching up with missed work is not an effective substitute for attending lessons.	According to the Dubai School Inspection Bureau you have inadequate attendance. Over the academic year, this equates to being absent for more than 14 days and missing more than 84 lessons. Your progress and attainment will be seriously affected by your missed lessons.
What to expect	Praise from your Form Tutor and Head of Year. Termly certificate awarded in formal Year Assemblies for 100% attendance. Entered into the termly prize draw for 100% attendance. Outstanding progress and attainment.	Discussion with Form Tutor. Set targets to improve your attendance. Catch up with missed work.	Email home from your Form Tutor. Set targets to improve your attendance. Catch up with missed work.	Parental meeting with Form Tutor and Head of Year. Set targets to improve your attendance. Attend termly intervention workshops with Head of Year. Catch up with missed work.

General Information

Curriculum & Assessment

The curriculum at Jumeirah College is organised into three key stages:

- ⇒ Key Stage 3 Years 7-9 11-14 years old
- ⇒ Key Stage 4 Years 10-11 14-16 years old
- ⇒ Key Stage 5 Years 12-13 16-18 years old (also referred to as Sixth Form)

The English National Curriculum specifies subjects to be studied up to the end of Key Stage 3. During Key Stage 4 most students undertake two years of study for the General Certificate of Secondary Education (GCSEs) in English Language, English Literature, Mathematics, Biology, Chemistry and Physics and an additional four options from a wide range of subjects. In the Sixth Form (KS5) students traditionally choose 3 A Level subjects, with some students opting to study more if they meet a threshold GCSE grade profile.

Arabic & Islamic Education

In July of 2020 the Ministry of Education announced that they wished to align the Arabic and Islamic Curriculums across all international schools. To that end the ministry tasked schools with delivering Arabic for all students up to the end of Year 10, Arabic for natives up to the end of Year 13, and Islamic for all Muslim students up to the end of Year 13. The changes are summarised below:

- Ministry Arabic is compulsory for all non-first language speakers up to the end of Year 10: 3 periods a week.
- Arabic for first language speakers (i.e. all Arabic passport holders) is compulsory up to the end of Year 13: 3 periods a week.
- Islamic is compulsory for all Muslim students (i.e. those registered as Muslim) up to the end of Year 13: 2 periods a week. For non-Arabs, Islamic is taught in English. For Arabs, Islamic is taught in Arabic.

Assessment and Reporting

Despite enjoying results which consistently place us in the top percentile for both GCSE and A Level, we are constantly seeking to improve our processes and their functionality and transparency. Therefore, we made two substantial changes to our assessment and reporting strategies in September 2021:

1. Our Key Stage 3 assessments are aligned to the GCSE 1-9 grading system. This means that all Year 7-11 student assessments will be graded against GCSE criteria.
2. We use an objective source of testing to carry out our baseline assessments (CAT4). These cognitive ability tests are curriculum neutral, but still provide us with rigorous GCSE target grades for all students in all subjects. These will be the students GCSE targets and we will track back from Year 11 to work out year on year targets to measure student progress against.

This has enabled us to provide more clarity to parents around their child's progress across Key Stage 3 (Years 7-9), as well as better preparing students for their GCSEs. Expected progress is one GCSE grade per year and the chart below indicates the overall GCSE target grade, with the grade we might expect students to be at by the end of each year. For example, a student with a GCSE target of a 6 would have a target of 2 at the end of Year 7, 3 at the end of Year 8 etc.

We will also use a decimal system to indicate the strength of performance within a grade and student targets can be increased if students' progress indicates they will achieve beyond their target grade. Some subjects will report Current Grades based on a single assessment point or based around assessment of easier elements of the curriculum. This means that the current grade may occasionally be higher than the anticipated or target grades, though this will be rare and only in certain subjects.

This means that attainment in Years 7-11 will be reported against a Grade 1-9 boundary, with students in Year 12 being assessed on a scale of A-U, and A*-U in Year 13.

GCSE Target Grade	Year 7	Year 8	Year 9	Year 10	Year 11
4	1	2	3	4	4
5	1	2	3	4	5
6	2	3	4	5	6
7	3	4	5	6	7
8	4	5	6	7	8
9	5	6	7	8	9

Educational Visits*

Each student will have the opportunity to participate in a range of educational visits. These are mapped against the curriculum and aim to ensure our students have access to opportunities to challenge and develop themselves beyond the classroom. The educational visits booklet will be emailed to you and is also published on the College website in June for the following academic year. Please note that some trips are fully booked within days of the letter being issued as almost all trips are on a first-come, first-served basis.

*Students will only be eligible to sign up for International Educational Trips if they meet the criteria in the trips booklet.

Jumeirah College past school trips include visits to the following countries:

Austria	Kenya
Cambodia	Nepal
China	South Korea
France	Tanzania
Italy	United Arab Emirates (residential)
Japan	United States
	Switzerland

Extracurricular Activities (ECAs)*

Each term there is a wide range of extracurricular activities available that students are encouraged to undertake and enjoy. It is recommended that students further develop existing skills and interests as well as exploring new opportunities and challenges by committing to at least two different activities each week per term. Details of the extracurricular programme are posted on the website and communicated through the tutor teams at the beginning of each college term.

Below please find an outline of some of the activities we run:

Sports, Health and Fitness

- Football
- Cricket
- Basketball
- Running Club
- Netball
- Swimming
- Dance Club
- Triathlon Club
- Duathlon Club
- Water polo
- Table Tennis
- Bounce
- Diving
- Tennis
- Rugby
- Volleyball
- Scuba Diving
- Sailing
- Dodgeball
- HIIT
- CrossFit
- Martial Arts
- Spin Sisters
- Yoga
- Badminton

The Arts

- Drama Productions
- Music Concerts
- Junior/Senior Choir
- HarMENies Choir
- Orchestra
- Guitar
- Drawing/Painting Club
- Music Tech
- Ukulele Club
- Trinity Exams
- Music Theory
- Calligraphy
- Craft Club/Embroidery
- Photography
- Pottery/ Textiles Club
- Bollywood Dance

Academic Enrichment

- MUN
- World Scholars Cup
- Junior/Senior Debating
- Maths Club
- Real Men Read
- French Native speakers
- Arabic Support
- French Debating
- Book Clubs
- Astronomy Club
- Maths Challenge
- Readers Cup
- EPQ
- Chess Club
- Meditation

International Award

- Bronze Duke of Edinburgh Award
- Silver Duke of Edinburgh Award
- Gold Duke of Edinburgh Award



Essential Documents

The below documents must be submitted to the Jumeirah College Admissions department before the student joins the College. Failure to submit the documents may result in your child not being registered with the Knowledge and Human Development Authority (KHDA) and therefore not being able to attend Jumeirah College under the instruction of the Ministry of Education.

Documents required by the Knowledge and Human Development Authority (KHDA)

- Original Transfer Certificate (leaving from previous school)
- Copy of Student's passport x 1
- Copy of Sponsor Parent's passport x 1
- Emirates ID card (front and back) of Sponsor Parent x 1
- Emirates ID card (front and back) of student x 1



This documentation is required at the time of offer acceptance in order to complete your son/daughter's enrolment. Once these documents are returned and your son/daughter is enrolled, please ensure you inform us of any changes to your son/daughter's contact details. Please notify the nurse of any changes to your son/daughter's health.

Should a new passport and/or Emirates ID Card be obtained for the student and/or sponsor parent, please provide a copy without delay.

Parent School Contract

The Knowledge and Human Development Authority (KHDA) recently introduced an initiative called The Parent/School Contract. This contract has been introduced to ensure that through clarity and transparency, schools and parents are aware of their duties and responsibilities towards each other and towards their children. It benefits both schools and families by clearly identifying agreed terms and conditions in the form of a contract; these terms and conditions stipulated in the contract will also be a reference for dispute resolution. KHDA will uphold the agreement stipulated in the contract when a party refers a matter to KHDA for deliberation and endorsement. Families are encouraged to read the contract carefully and seek clarification regarding any queries prior to signing it.

The school will prepare the contract for each new student and it will be forwarded to parents in digital format to read and sign, once registered with the KHDA.

Thank you in advance for your assistance in completing the contract signing.

Expectations

We are fortunate to work in a close-knit, caring and supportive community at Jumeirah College. As in all such communities, however, rules must be formulated and adhered to for the benefit of the greatest number, and this inevitably involves some compromise on individual freedom.

We aim to ensure that behaviour at Jumeirah College is consistently of a high standard and creates a civilised environment in which effective learning and teaching can take place and students can mature in harmonious and safe surroundings. The following principles and guidelines are designed to support this aim:

- *Every effort will be made to encourage, recognise and reward positive behaviour.*
- *Respect, politeness and co-operation towards everyone within the College environment and beyond is a core expectation.*
- *Willingness to work to the best of your ability is the standard.*
- *Positive behaviour, both in and on the way to and from College is expected of all.*
- *Attendance at all classes is mandatory.*
- *Punctuality to class is essential. If students are unavoidably late, they should apologise to the member of staff and provide a reason for lateness.*
- *For safety reasons, students walk on the right-hand side of corridors.*
- *We expect high standards of personal appearance and dress at all times.*
- *Consideration of other people and respect for their property and feelings is a must.*
- *Students should go out of their way to support and help their peers, younger students and guests to the College.*
- *All personal relationships must be conducted with discretion. Displays of affection in public places do not fit with the local customs and culture of Dubai. The College is a working public community and conspicuous displays of affection should not occur.*
- *Coarse or inappropriate language is not to be used in College.*
- *Compliance with the UAE law is expected at all times.*
- *Parents will be kept fully advised of any concerns and the College will seek to involve parents in strategies to support students experiencing difficulties.*
- *Behaviour that jeopardises the learning, safety or sense of security of other students or which brings the College into disrepute is not accepted.*
- *All members of the College community should strive to make the most of every opportunity to develop and grow as learners and individuals.*
- *High standards of digital citizenship and 'Netiquette' are always maintained as outlined in the DDAUA.*

House System

As well as being a part of the Jumeirah College community, each student is a member of one of our four Houses: Fihri (green), Majid (yellow), Gibran (blue) and Sina (red). In each year group 7-13 there are two equal halves to the cohort, each with a form group for each House.

The House Captains are Year 13 students by appointment, following a rigorous selection process. In each year group there are also House Representatives who work with the House Captains to coordinate whole College events as well as their own year group specific events. Each house has a staff leader called the Head of House, who is responsible for the organisation and programme of events across the academic year. In addition to Year and Whole College assemblies, regular house assemblies take place each term coordinated by the student leaders.

FIHRI	GIBRAN	MAJID	SINA
			
HEAD OF HOUSE			
			
To be confirmed	Mrs Thompson	Mrs Pegna	To be confirmed

Inclusion at Jumeirah College

Under the United Nations Convention everyone has the right to receive quality education in a safe and kind environment. The United Nations and the Dubai Ministry of Education have laws and rules that ensure that young people have access to schools regardless of your age, gender, language, ethnicity, religion, ability or experience barriers to learning such as Dyslexia or Autism.

Inclusion is the action or state of being included within a group or structure.

If students are struggling with anything in school there is a whole network of people that can help. Challenges they may face include academic difficulties, such as:

- *Understanding what they read*
- *How to write all the things that are in their mind*
- *Understand all the different types of maths and science information*
- *How to remember everything they are taught and then recite it in assessments*
- *Keeping up with the amount of work*

Challenges they may face personally include:

- *Not making friends*
- *Feeling sad or hurt*
- *Being bullied*
- *Feeling unsafe at home or at school*
- *Not being able to talk to everyone or fit in*



Ms Nic Conmara is the Head of Inclusion and leads a fantastic team of people who are fully prepared to help students. Students can visit the Inclusion department (right in the middle of the Science Corridor) at any time if they think that the Inclusion department can help.

Here are just some of the things we do:



Islamic Education and Cultural Studies

All our Muslim students in Years 7-13 attend lessons in Islamic Education each week. At the same time, non-Muslim students undertake one Cultural Studies lesson per week to further enhance the knowledge and understanding of the culture in which we live here in the UAE. This will be an opportunity for students to explore aspects of the curriculum within our specific context and embed ourselves further within the local community.

Library

The library is open throughout the school day, including every lunch period and for one hour after College on Monday to Thursday and until 12:30 on Friday.

Students can borrow up to 4 items (6 for Sixth Form) for two weeks at a time and all books will be stamped with a due date. To find a book's availability and location in the library, students can use the designated library computer. Books can be borrowed during half term, Spring and Winter breaks. However, all books must be returned before the summer break (before the end of the academic year). If a book is not returned on time, overdue notices will be sent via email. If a book is lost or badly damaged, the family will be asked to replace the book. Should a student have an overdue library book, no books will be allowed to be borrowed until that book has been returned or the book has been replaced.

Mrs Nina Zatschkowitsch, Librarian and Ms Hend Abualmaleh, Library Assistant are available to assist with research or help find new authors or books that students may enjoy reading. Suggestions for new library purchases are highly appreciated.



Accelerated Reader

We have introduced the Accelerated Reader programme this year. It is a computer-based programme used in schools that aims to assist and guide students with their reading levels that we will use to monitor reading practice and progress. It will help us monitor reading practice and progress through the points score system. Books are colour labelled according to different reading levels in the library.



Lost Property

Inevitably some students occasionally leave items at home or misplace them around the College. For items that are left at home but required that day at College, parents may arrange for them to be delivered to Reception for the student to collect. All belongings must be clearly labelled. Items misplaced in College, once handed in, will be stored in the following locations:

Lost Property Boxes

Four containers located near Reception for uniform, PE kit, bags and other labelled items. Students may search to find lost items here. The Jumeirah College Partnership (JCP) kindly sort through the containers monthly and display the unclaimed items near the canteen every Friday.

Reception

Any valuable items can be stored at Reception. We strongly recommend that electrical/valuable items, including BYOD are only brought into College when required for the curriculum, as outlined in the DDAUA and that lockers are used to store these valuable items.

Medical Centre

We have full-time registered College Nurses and a Doctor who administer first aid, should students be taken ill or involved in an accident, they also provide routine health screenings.

Health records are kept in College for every student in accordance with UAE Department of Health and Medical Services' College Health Regulations. Medical examinations are non-invasive and carried out by the College Nurses and the Doctor during students' first year at the College and periodically in accordance with the Department of Health and Medical Services' schedule, (all new students, students in Years 7 and 9, and College leavers). Any medical abnormalities will be noted, you will be notified and, if necessary, your child will be referred for further assessment. Vaccination records are requested by the College. Vaccination advice can be offered and the College provides an immunisation programme in line with the Dubai Health Authority requirements. Travel vaccinations are not offered at the College.

If your son/daughter needs to visit the Medical Room during lessons, the subject teacher's permission must be secured. However, it is preferable that students requiring medical advice/assistance do so during break or lunchtime wherever possible. If your child requires medication during the College day this must be handed to the College Nurse with written instructions at the start of the day for safe storage and supervised administering. In the event of an emergency, you will be contacted and asked to collect your child from College. If we are unable to contact you, your child will be taken to the doctor/hospital that you specify on the Medical Information Form enclosed, for diagnosis and treatment. Efforts to contact you will continue.

Should you have any medical enquiries,
please make contact via:

+971 (4) 395 5524 or

Health_jcd@gemsedu.com.

Pastoral Team & Student Support

Heads of Year

Each year group is led by a Head of Year who is responsible for the overall development and progress of each student. There are 8 tutor groups in each year group, each led by a Form Tutor who registers the students twice daily, delivers the social studies curriculum, and monitors and supports students' academic and personal progress. The Form Tutor will be the main point of contact at the College for parents with queries, concerns or suggestions.



Year 7
Ms Burrows



Year 8
Ms Deans



Year 9
Ms Radcliffe



Year 10
Ms Scott



Year 11
Mr Woolcock



Head of Sixth Form
Ms Ryan



Year 12
Ms Brady



Year 13
Mr Cahalane



Pastoral Support
Ms Sam



Vice-Principal
Mr Pedder



Student Support Counsellor

We are delighted to welcome Ms Sam, who joins us as School Counsellor from August 2024. Ms Sam is happy to welcome all members of our school community to support their wellbeing needs.



Careers Advisors & Sixth Form Administrator

The College Careers Counsellors, Mrs Howes and Ms Prince, are available to all students for advice regarding matters such as university applications, careers and student finance. Mrs Von Lemm also supports students in the Sixth Form in her capacity as Sixth Form Administrator.

Parental Engagement

It is now widely acknowledged that parental engagement is a crucial factor in enhancing a child's learning. We see parents as a key partner in the educational journey and together we will strive to develop each child's knowledge, skill and understanding to an exceptional level. The Parental Engagement booklet contains information and guidance from each department. Parents from each Key Stage will be invited to an event to share the key advice relevant to that age group.

Many departments arrange specific activities over the year to support those parents who wish to actively engage. Throughout the academic year there are three reporting cycles and two Parent Teacher Consultation events to provide parents, teachers and students with the opportunity to reflect on progress and discuss how to further improve.









Student Agency

Each student is a member of their Form Council from which two representatives are elected to sit on the Year Council. The Year Council meets fortnightly and elects two representatives to sit on the Student Council, which is chaired by the College Executive (Head Boy, Head Girl, Deputy Head Boy and Deputy Head Girl). In addition to the formal meetings we encourage student feedback through multiple channels throughout the year.

JUMEIRAH COLLEGE STUDENT LEADERSHIP 2024-2025



FIHRI HOUSE CAPTAIN		GIBRAN HOUSE CAPTAIN		HEAD BOY	HEAD GIRL	HEAD GIRL	HEAD BOY	MAJID HOUSE CAPTAIN		SINA HOUSE CAPTAIN	
											
ARTS CAPTAINS		CULTURAL COMMITTEE		MEDIA COMMITTEE		SPORTS CAPTAINS					
											
STUDENT INCLUSION LEAD		DT CAPTAINS		ECO COMMITTEE			CHARITY AND SERVICE				
											
CAREERS CAPTAINS		DRAMA	MUSIC COMMITTEE		INNOVATION COMMITTEE			WELLBEING COMMITTEE			
											

Head Girls Angel Hill and Namisha Batheja **Head Boys** Aritra Ganti and Yousef Essa**HEADS OF HOUSE AND HOUSE LOGOS****Head of Fihri**
To be confirmed**Head of Gibran**
Mrs Thompson**Head of Majid**
Mrs Pegna**Head of Sina**
To be confirmed**HOUSE CAPTAINS**

Fihri	Yuvraj Vij and Olivia Sell
Gibran	Joseph Abbasi and Layah Moopen
Majid	Antony Messag and Myrra Uttamchandani
Sina	Rishabh Gandhi and Saha Sharif

SPORTS CAPTAINS

Imran Khwaja, Rayyaan Rabbani, Erin Stapley, Yasmine Touqan

CAREERS CAPTAINS

Junda Chen and Hamdah Muhammad

ARTS, DRAMA, MUSIC, DT CAPTAINSGabriela Friar, Prisha Jaikishin Godwani, Elyssa Pereira, Sina Esmaeili, Kazaroni Hashim,
Diana Vithayathil, Ciaran Mullholland**HEADS OF ECO-COMMITTEE**

Aiden Menezes and Shivani Vasan

HEADS OF CHARITY AND SERVICE COMMITTEE

Arianna Abraham, Krystal Sakhrani, Zain Raza, Abdullah Rehan Razzak

HEADS OF INNOVATION COMMITTEE

Nader Fawzy and Aryan Kale

HEADS OF CULTURAL COMMITTEE

Fatimah Khan and Vihaan Thakkar

HEADS OF WELLBEING COMMITTEE

Aleesha Zaidi and Emma Elizabeth Thomas

HEADS OF MEDIA COMMITTEE

Pranav Lalwani and Sana Marwah

STUDENT INCLUSION LEAD

Victoria Blazik and Krish Javeri



PERSONAL
PRESENTATION
AND UNIFORM

Personal Presentation and Uniform

Personal presentation is very important. The aim of our uniform is for students to present a neat, business-like appearance at all times and to demonstrate pride in being members of Jumeirah College. A high standard of personal appearance is expected of all students at all times, both inside the College campus and outside in the community. Full and correct uniform must be worn in College and whilst travelling to and from College. This also applies after school and travelling home after activities and on all school trips unless otherwise informed by the trip leader.

We particularly ask for parents' support and cooperation in this respect to ensure that students represent themselves, their families and Jumeirah College well in the Dubai community. If these requirements are not met, the student will be requested to amend this with immediate effect. If this is not possible they will be required to remain at home until such time as they can.

In addition to the Key Stage and gender specific guidance below, please note the following:

- Shirts/blouses should be of an appropriate size (not overly large/short) and trousers should not be short/ankle length.
- Shoes should be leather and polished regularly (see acceptable shoes poster on page 20).
- When sweaters are not being worn they should be stored in the student's locker.
- Students wear full uniform to all Parent Teacher Consultations and any after school formal events.
- No visible body modifications e.g. tattoos or piercings (Girls: other than one in each lobe) are allowed, including plastic studs.
- Students' hair must be of a natural colour (black, blonde, brown, red natural tones)
- All students are permitted to wear a watch.

Key Stage 3 and Key Stage 4

Girls	Boys
<p>Uniform and Appearance:</p> <ul style="list-style-type: none"> ● Short-sleeved white blouse with Jumeirah College logo ● Dark green mid-calf or ankle length skirt or dark green regulation trousers to foot/shoe level ● Dark green sweater with Jumeirah College logo ● Black leather, covered toe, flat low-heeled sensible shoes ● Black or white plain socks ● Head scarves should be black, white, green or burgundy ● Girls are permitted to wear one stud in each earlobe ● Students are not permitted to wear nail varnish/false nails or make up. ● No rings, bracelets or necklaces should be worn ● PE Kit is only permitted on days when students have PE on their timetable. <p>Hair: *</p> <ul style="list-style-type: none"> ● Girls' hair should be tied back fully. Long hair (collar length or longer, or as deemed long by the Head of Year) ● Girls may choose to style their hair in plaits, ponytail or bunches as long as their hair is tidy and is fully back. (There should not be any shaved or dramatically short sections.) ● The sensible use of hair accessories is acceptable to keep hair orderly and neat, e.g. Alice band, hair band, clips, slides, elastic bands etc. as long as they are plain and of a matching College colour, i.e. white, dark green, burgundy or black. 	<p>Uniform and Appearance:</p> <ul style="list-style-type: none"> ● Short-sleeved white shirt with Jumeirah College logo ● Dark green regulation trousers to foot/shoe level ● Dark green sweater with Jumeirah College logo ● College tie - should be tied in a neat knot that covers the fastened top button, the Jumeirah College logo should be clearly visible. ● Plain black leather belt (large logos on the fastening are not allowed) ● Black leather traditional, logo free shoes ● Plain black socks only ● Boys' shirts should be properly tucked in at the waist at all times. ● PE Kit is only permitted on days when students have PE on their timetable. <p>Hair: *</p> <ul style="list-style-type: none"> ● Boys' hair must be well above the collar at the back, above the ears and off the face ● Short hair (no shorter than a No 3 barber cut) is acceptable. ● Boys' hairstyles should be neat, without any hair accessories, and should not be elaborate or exaggerated in style, no undercut, no shaved in designs ● In KS3 & 4 boys are expected to be clean shaven every day

Key Stage 5

Girls	Boys
<p>Uniform and Appearance:</p> <ul style="list-style-type: none"> ● Short-sleeved white blouse with Jumeirah College logo and maroon piping (ask for Sixth Form blouse) ● Long black skirt or black regulation trousers, with no back pockets, foot/ shoe level ● Black leather, covered toe, flat low- heeled sensible school shoes (below 5 cm at the back, not boots, trainers, sandals or slipper style and logo free) ● Black plain over-the-ankle socks ● Black V-neck sweater, with Jumeirah College logo ● Head scarves should be black, white, green or burgundy. ● Girls are permitted one stud in each earlobe, one bracelet, one necklace and one ring. These should be discreet. ● Discrete makeup may be worn if it is appropriate for a business environment ● Nail varnish may be worn as long as it is clear or French manicure. Nail extensions are not permitted. <p>Hair: *</p> <ul style="list-style-type: none"> ● Girls' hair should be clipped back fully off the face at all times ● There should not be any shaved or dramatically short bits. ● The sensible use of hair accessories is acceptable to keep hair orderly and neat, e.g. Alice band, hair band, clips, slides, elastic bands etc. as long as they are plain and of a matching College colour, i.e. white, dark green, burgundy or black. 	<p>Uniform and Appearance:</p> <ul style="list-style-type: none"> ● Short-sleeved white shirt with Jumeirah College logo and maroon piping (ask for Sixth Form shirt) ● Black regulation trousers, with no back pockets, to foot/shoe level ● Plain black leather belt (large logos on the fastening are not allowed) ● Black V-neck sweater with Jumeirah College logo ● Black leather traditional, logo free shoe ● Plain black socks ● Boys' shirts should be properly tucked in at the waist at all times. <p>Hair:*</p> <ul style="list-style-type: none"> ● Boys' hair must be well above the collar at the back and off the ears and face. ● Short hair (no shorter than a No 3 barber cut) is acceptable. ● Boys' hairstyles should be neat, without any hair accessories, and should not be elaborate or exaggerated in style. ● Boys are expected to be neatly shaven every day.

** Heads of Year reserve the right to determine whether a hairstyle is acceptable/unacceptable, in line with the above-mentioned criteria.*

The uniform is compulsory throughout the College and should be purchased online through Threads at www.threadsme.com an order form can be faxed to 04 340 9638 or uniform can be bought directly from the Threads store on the ground floor (G09) of the Times Square Centre, off Sheikh Zayed Road. We advise that you plan this well in advance, as the company's stock can very quickly be depleted.

Threads support team: 800 847 3237, support@threadsme.com

Girls – KS3 & KS4



Boys – KS3 & KS4



Girls – KS5 (Sixth Form)

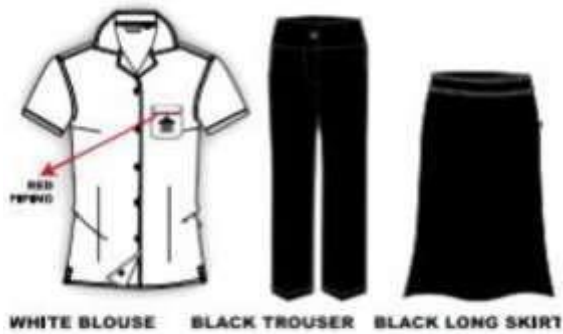

Boys – KS5 (Sixth Form)



Winter wear Unisex V-neck Sweater

KS3 & KS4



KS5 (Sixth Form)



Acceptable/Unacceptable Shoes

Examples Of Acceptable School Shoes



Examples Of Unacceptable School Shoes

Canvas, trainers, pumps, vans, designers, ankle boots, boots, converse any type, sandals.



PE Uniform

The PE kit is compulsory for all students in Years 7 - 11.

All PE uniform is available from the Surridge website: <https://surridgesport.ae/school-selected/jumeirah-college>

There is a 48 hour delivery window for AED35 or alternatively parents can collect items from Surridge directly (warehouse).

Please contact the email/helpline if there are any issues:

Surridge: info@surridgesport.ae (preferred method for contact) (Tel: 043 686510)

Kit required by Year Group:

Year	Boys	Girls
7, 8 & 9	<p><u>Compulsory for all:</u></p> <p>JC polo shirt with house colour trim JC shorts JC football socks JC swimming hat JC Swim jammers or plain black jammers Sports trainers (not pumps) White socks Shin pads Towel for swim lessons Gum shield for rugby lessons Football/rugby boots</p>	<p><u>Compulsory for all:</u></p> <p>JC polo shirt with house colour trim JC shorts or skort (JC leggings available from Surridge only, for modesty and must be worn under shorts or skort) JC football socks (Year 9 Girls do not need football socks, unless play for ECA) JC swimming hat JC swimsuit* or plain black swimsuit Sports Trainers (not pumps) White socks Shin pads (Year 9 Girls do not need shin pads, unless play for ECA) Towel for swim lessons Football boots suitable for astro- turf (Year 9 Girls do not need football boots, unless play for ECA)</p>
	<p><u>Other items:</u></p> <p>JC baseball cap (optional but recommended) JC fleece/hoodie/long sleeved top (optional)</p>	<p><u>Other items:</u></p> <p>*Modesty swim suit for swimming can also be worn JC baseball cap (recommended) JC fleece/hoodie/long sleeved top (optional)</p>
10 & 11	<p><u>Compulsory for all:</u></p> <p>JC polo shirt with house colour JC shorts JC football socks JC swim jammers or plain black Sports trainers (not pumps) White socks Shin pads Football/rugby boots</p>	<p><u>Compulsory for all:</u></p> <p>JC polo shirt with house colour trim JC shorts or skort (JC leggings available from Surridge only, for modesty and must be worn under shorts or skort) Sports Trainers (not pumps) White socks</p>
	<p><u>Other items:</u></p> <p>JC rugby shirt – required for those who want to play rugby as an ECA JC baseball cap (optional but recommended) JC fleece/hoodie/long sleeved top (optional) Gum shield for rugby lessons (Maximal Performers groups) JC swimming cap (if in Swim Team)</p>	<p><u>Other items:</u></p> <p>JC football socks and shin pads if playing football as an ECA Plain black swimsuit if selecting aquatics JC baseball cap (optional but recommended) JC fleece/hoodie/long sleeved top (optional) JC swimming cap (if in Swim Team)</p>

Jumeirah College PE and Sports kit 2024-2025

We are always looking at ways to improve student experience here at Jumeirah College and have therefore made a couple of adjustments to the JC Sports kit for next year. To be clear, we have **NOT** changed the standard PE kit in anyway.

The website to access all items can be found here <https://surridgesport.ae/school-selected/jumeirah-college/>

The new performance shirt and vest are due to be available the **week beginning the 11th August 2024** on the Surridge website. If you have any issues with accessing any items, please do contact the Surridge team directly at <https://surridgesport.ae/contact-us/>

This will be part of our college uniform policy starting August 2024 and the normal college sanctions will apply for any students who fail to adhere to the instructions below.

KS3 & KS4 - Years 7-11

- Students will only **wear their PE kit on the day they have PE lessons** - respective house white polo shirt, green shorts/skort/JC leggings and white socks (any white socks) and sports trainers.



- If students have sports ECAs **before school and do not have PE lessons** they must bring their full college uniform with them to change into afterwards.
- If students have sports ECAs at **lunchtime** they can just bring and wear their trainers (no need to bring full PE kit or change).
- If students have sports ECAs **after school** they must bring their PE kit/Performance shirt with them to change into at 3pm ready for their ECA.
- Students are **not permitted to wear school jumpers on top of their PE kit** - if they wish to wear another top, they must purchase the ¼ zip performance top or wear a plain white base layer (skin) underneath their PE kit



- Students who partake in JC Sport teams must purchase the 'JC Performance shirt' (for all sports, apart from Netball, Basketball and Athletics). This can be worn for ECAs and will become the **playing shirt for fixtures**. This will have a unique number on the back allocated to them (this cannot be chosen). This shirt is for ECAs (training and fixtures only - **not to be worn for PE lessons**). Students will then wear their PE shorts and trainers/boots.



- Students who are selected for the college Football/Rugby teams will be required to wear the JC green sports socks.



- Students who play/performance Basketball/Athletics will be required to buy the 'JC Performance vest' for training and fixtures. If students wish to wear a layer underneath their vest, it must be a plain white base layer (skin). Along with their PE shorts, white socks and trainers.



- Students who play netball will be asked to buy the white Netball dress (if you have not already purchased this) and wear white socks and trainers.



- Swimming - During swimming lessons and swimming competitions students are required to wear the JC swim shorts/swimming costume or a plain black modesty suit. If students wish to wear a white rash vest over the top of their swimming kit they can do. We want all students to feel comfortable in and around the pool. JC Swim caps are compulsory.



6th form (KS5) - Years 12 s 13

6th form students will have an allocated 6th form sport lesson Thursday (PM registration C lesson 5). This has been designed into the college day to give the students an opportunity to release some stress and academic pressures. It is also an opportunity to enhance some of our 6th sports teams during the school day.

6th form kit expectations - compulsory items

As with KS3/4 it would be the expectation that all students wear the **JC PE shorts/skort/leggings** and **white socks** and **trainers/boots** (depending on the sport) along with *either*;

- JC Performance shirt (for football, rugby and any other non-competitive sport sessions e.g. fitness, etc.)
- JC Performance vest (Basketball or Athletics)
- JC Netball dress (Netball only)
- JC Swim kit (Swimming only)

Optional items

- JC ¼ zip performance top or plain white skin underneath their performance top/vest

Final Preparation

Student Resources

A school bag is required that will fit into the lockers provided. The bag should be strong enough to adequately protect books. Students do not carry their bags to their lessons, they carry only their books and equipment required for two lessons at a time, thus avoiding having to carry heavy books and bulky bags.

Every student is expected to provide the following basic items of equipment:

Pencil case	Black or blue ballpoint pens	Pencils
Pencil eraser	Highlighter pens	Coloured pencils
Mathematics set	Glue/Sellotape	Pair of compasses
Pencil sharpener	Ruler 12"/30 cm	Calculator*
Sports cap water bottle	Standard headphone/earphones (3.5mm jack)	

**If purchasing a new calculator, please ask the Mathematics Department for advice (p.tank_jcd@gemsedu.com)*

Correction fluid and fountain pens are not allowed in the College and must not be used in any work.

Textbooks will be issued to students on loan by each department. Students will be expected to keep these in excellent condition and will be expected to pay for any loss or damage to College property. Students should not decorate, graffiti, highlight, write in pen or deface any book. GCSE students are required to return all their textbooks to their subject teachers after sitting their final exams, to avoid replacement fees.

Bring your Own Device (BYOD)

Jumeirah College operates a Bring Your Own Device policy, where students are required to have a laptop at school each day. Students must adhere to the Student Code of Conduct, as well as all policies such as the Jumeirah College Digital Devices Acceptable Uses Agreement (DDAUA).

If a student's device is broken and sent for repairs and they do not have an alternative/spare device, parents should email their Head of Year to request the loan of a school device.

Please note when purchasing a device, the following devices are preferred: Windows 10 laptop or Apple MacBook with Mac OS 10.15 (Catalina) and above. Our system will also support the following devices, and these may be used if students are familiar with them, however we do discourage iPads as students find compatibility issues: IPAD iOS 14 and above and Chrome book with the latest updates.

Student Lockers

Every student is provided with a lockable space in the College and all students are expected to bring their own lock. Please purchase a mini combination lock for your son/daughter's locker; this will be essential to store any books, laptops, PE kit and personal belongings safely. Please do not purchase a key lock as students tend to lose the keys which results in having to cut the lock off in order to gain access. The width of the lock must be no less than 6mm. Students are responsible for the general upkeep of their lockers, any damage to these lockers will incur a cost.



Food and Drink

Please ensure that your child brings a packed lunch, and water for the school day. Food and drink can be consumed during break and lunch in allocated areas of the school and we have plenty of outdoor seating around the campus for students' use.

In keeping with local culture and students with allergies, no pork or nuts/products containing nuts should not be brought into College, as well as any soda, cake/cupcakes, doughnuts (sugary food) as the school promotes healthy eating.

Canteen Information

We have an on-site canteen operated by Slices, which offers healthy home cooked meals for students. Generally a meal will cost around AED15-20. However, there are snacks, fruits, water, wraps and salads as well.

The logo for 'slices' is displayed in a bold, lowercase, sans-serif font. The letters are a dark red color. A small green leaf-like shape is positioned above the letter 'i'.

Students will make use of their student IDs to purchase any items as the canteen operates on a cashless system. New students will receive their student ID's, usually within the first couple of weeks on joining the school, after their school photograph has been taken. During this time when students do not have a card, cash will be accepted in the canteen.

Below are the steps to charge money on your son/daughter's student ID:

1. Go to Slices: [Slices](#) and click on [Register Now](#).
2. Complete the necessary details and click on Next to Add Child
3. Add your son/daughter's information
4. Add your son /daughters School Information and Student STS School Card Id
5. Add your son/daughters Physical Information, birth date, blood group, height and weight. (This is optional but would aid in improving the accuracy of the nutritional insights and information that will follow in the short term)
6. Add your son/daughters Diet Information (Optional)
7. Add your son/daughter's allergies information (Optional fields - please note that selecting Allergens will help ensure your child would not be able to order food at the canteen that may contain Allergens)
8. Well done! Your child is now Registered with Slices.
9. To top up the account, simply click on "TOP UP" and to add another child, click on "Continue to List of Children".
10. You can then choose to either click on the prepopulated set amount AED 100, AED 300 or AED 500, or enter a custom amount to top up the account with your chosen method of payment.

The top up amount will go to your parent account first which you as Parent can see on the top right-hand side under your name. This will allow you to transfer / add balances from your account to your individual child's account. To top up any desired amount on your child's account, click on your child's name and click the Top up button. The corresponding amount from your parent balance will then be transferred to the child.

If you have any questions or concerns please let us know at support@slices.ae

Please note that student access to the canteen will be subject to DHA and KHDA approval for September 2021.

Appetizer



Carbonara



Halloumi Salad



Caesar Salad

Mains



Carrot Salad



Smoothie



Fruit Salad

COLLEGE
COMMUNICATION

Communication – GEMS Connect

The College uses GEMS connect to keep students and parents fully informed of all upcoming events and calendar changes. Kindly note email is a preferred method of communication as staff are in lessons during the day. Please be advised that staff have 24 hours in which to respond.



The College uses the Communicator to keep students and parents fully informed of all upcoming events. We ask all Parents to download the App on there Android or IOS mobile as instructed below or by visiting www.gems.ae and clicking on GEMS Connect for more information.

Steps to downloading the App:

Android Mobile

Play store, search for "GEMS Connect" App
Click on the "Install" button to open the App
Click on the "Open" button to open the App

IOS Mobile

App store, search for "GEMS Connect" App
Click on the "Install" button to open the App
Click on the "Open" button to open the App

When the system prompts you for a username and password this is the **same username and password you currently use to log onto the GEMS Parent Portal.**

If you are experiencing any difficulties in logging in, our reception are able to assist with this: icd_reception@gemsedu.com or kindly call the school on 043955524

Once on the app, it is possible to link siblings so that only one username and password is required.

The GEMS Connect App will allow you to access and edit/view student information, pay fees, view attendance, timetables and assessment reports, bus transport, submit leave requests amongst other things. You will also find the GEMS Rewards App and most importantly school communication.

- | | | |
|--|--|---|
|  <p>Comprehensive Dashboard
Provides a holistic overview of all student and school related information</p> |  <p>Calendar Viewing
Access school calendar and events.</p> |  <p>Efficient Attendance Module
View student attendance and apply for leave</p> |
|  <p>Intuitive Notifications
Related to student schedules, activity alerts, bus location and more</p> |  <p>Communication Platform
to enhance information sharing and provide feedback</p> |  <p>GEMS Genie
Chat with our AI powered chatbot to get answers to general queries and facilitate administrative assistance</p> |
|  <p>Academics Monitoring
To keep track of academic progress and access reports</p> |  <p>Enhanced Fees Management
View and manage payments for all children in one place</p> |  <p>Transport Management
Track in real time and notify changes to student's pickup/dropoff</p> |
|  <p>Activities
View, enrol and pay for activities</p> |  <p>Exhaustive Timetable
View class timetable with associated teachers.</p> |  <p>Parents & Student Information
view and update parent and student information</p> |
|  <p>In-App information
View and redeem accumulated GEMS Rewards points and keep up to date with latest offers.</p> |  <p>School Search & Enrolment
Enables informed school search options with ability to filter by curriculum and location</p> |  <p>Inbuilt Social Feeds
Keep up to date with what's happening in your school and the GEMS Education network</p> |

Parents Evenings

Parents Evenings will be conducted online using the School Cloud platform. Please find guidance below for booking appointments and accessing them on the evening. Browse to <https://jumcoll.schoolcloud.co.uk/>

HOW TO BOOK APPOINTMENTS



Step 1: Login

Fill out the details on the page then click the *Log In* button.

A confirmation of your appointments will be sent to the email address you provide (prior to PTC)



Step 2: Select Parents' Evening

Click on the date of the Parent Teacher Conference

Unable to make all of the dates listed? Click *I'm unable to attend*.



Step 3: Select Booking Mode

To pick the times to book with each teacher, choose *Manual*.



Step 4 (Manual): Book Appointments

- Click any of the green cells to make an appointment. Blue cells signify where you already have an appointment. Grey cells are unavailable.
- To change an appointment, delete the original by hovering over the blue box and clicking *Delete*. Then choose an alternate time.
- You can optionally leave a message for the teacher to say what you'd like to discuss, or raise anything beforehand.
- Once you're finished booking all appointments, at the top of the page in the alert box, press *click here* to finish the booking process.



Step 5: Completed

All your bookings now appear on the My Bookings page. An email confirmation has been sent and you can also print appointments by pressing *Print*. Click *Subscribe to Calendar* to add these and any future bookings to your calendar.

To change your appointments, click on *Amend Bookings*.

HOW TO ATTEND APPOINTMENTS

- ⇒ On the day of the video appointments, login to Parents Evening <https://jumcoll.schoolcloud.co.uk/> using your specific details.
- ⇒ Once logged in you will see a notice that you have upcoming video appointments and under this the details of the event, along with a *Join Video Appointments* button. This will become available 60 minutes before your first appointment. When you click *Join Video Appointments* the video call screen will be displayed. You may at this point be asked if you wish to allow access to your camera/microphone, in which case please click *yes*
- ⇒ You will also see the remaining time for the appointment counting down in the blue bar at the top of the screen
- ⇒ If you have a consecutive appointment scheduled the screen will display a *Start Next Appointment* button. When you are ready to proceed, click on it. If you do not have a consecutive appointment, but you have not completed your final scheduled appointment you will see a countdown telling you how long until the start of your next appointment.
- ⇒ Once your final appointment for the evening is complete you will see a message advising you of this.



JUMEIRAH COLLEGE



MAIN SOCIAL CHANNELS

Find us on...

-  www.twitter.com/JumeirahCollege
-  www.facebook.com/JumeirahCollege
-  www.youtube.com/JumeirahCollege
-  www.flickr.com/JumeirahCollege
-  www.instagram.com/JumeirahCollege
-  www.snapchat.com/add/JumeirahCollege
-  www.soundcloud.com/JumeirahCollege
-  www.pinterest.com/JumeirahCollege
-  www.periscope.tv/JumeirahCollege
-  www.issuu.com/JumeirahCollege
-  www.linkedin.com/JumeirahCollege
-  www.google.com/+JumeirahCollege



HASHTAG LIST

WHOLE SCHOOL

- #JCDinnovation
- #JCDcommunity
- #JCDhappiness
- #JCDwonder
- #JCDsuccess
- #JCDawards
- #JCDwholechild
- #JCDHPL
- #JCDHPLmetathinking
- #JCDHPLlinking
- #JCDHPLanalysing
- #JCDHPLcreating
- #JCDHPLrealising

SENIOR SCHOOL

- #JCDyear7
- #JCDyear8
- #JCDyear9
- #JCDyear10
- #JCDyear11
- #JCDGCSE

SIXTH FORM

- #JCDyear12
- #JCDyear13
- #JCDcareers
- #JCDalevels
- #JCDuniversities

HOUSES

- #JCDfihri
- #JCDgibran
- #JCDmajid
- #JCDsina

SUBJECTS

- #JCDbiology
- #JCDchemistry
- #JCDphysics
- #JCDpsychology
- #JCDsociology
- #JCDcomputing
- #JCDarabic
- #JCDfrench
- #JCDspanish
- #JCDbusiness
- #JCDeconomics
- #JCDislamic
- #JCDdrama
- #JCDmusic
- #JCDdesign
- #JCDart
- #JCDmedia
- #JCDict
- #JCDenglish
- #JCDpe
- #JCDmaths
- #JCDscience
- #JCDnationalstudies
- #JCDhistory
- #JCDgeography

THE ARTS // DESIGN & TECH

- #JCDmedia
- #JCDphotography
- #JCDproductdesign
- #JCDtheatre
- #JCDmusic
- #JCDchoir
- #JCDorchestra
- #JCDdance
- #JCDlibrary

SPORTS

- #JCDrugby
- #JCDcricket
- #JCDnetball
- #JCDbasketball
- #JCDxcountry
- #JCDfencing
- #JCDswimming
- #JCDgymnastics

EXTRA-CURRICULAR ACTIVITIES

- #JCDia
- #JCDchess
- #JCDIAbronze
- #JCDIASilver
- #JCDIAGold

TRIPS

- GEMS**
- #GEMSlarning
- #GEMSexcellence
- #GEMSinovation
- #GEMScitizenship
- #GEMSEducation
- #GEMScholarships



Complaints Procedure

Purpose

At Jumeirah College we acknowledge that, from time to time, parents may wish to register a concern or even a complaint about the school or the work undertaken. Such complaints will be appropriately dealt with and the outcome communicated with the parents.

Complaints regarding school matters should, preferably, be made in the following order:

1. If a parent wishes to question a decision made by the school, then the parent should meet the person directly involved in that decision such as the teacher or member of staff concerned; if the parent is still not satisfied, then he/she should meet with the head of section such as Head of Department or Head of Year, depending on the specific issue.
2. If the issue is still not resolved, then the parent can schedule to meet with one of the Senior Leadership Team. If this has not solved the issue the Parent can then make an appointment to meet with the Principal of Jumeirah College, to try to resolve the issue.
3. *If the issue is still not resolved after this stage*, then the parent should write an official letter to the 'Chief of Schools' at GEMS. GEMS will be required to set up a committee comprised of a teacher, a parent, a school leader and a member of the board of governors. None of the members of the committee shall have any connection to the original concern or complaint. The committee shall study the matter and within 10 working days issue a written report to both the Principal of the school and to the parent;
4. If the parent is still not satisfied, then the parent has the right thereafter to refer the matter to KHDA by contacting the Compliance and Resolution Commission on CRC@khda.gov.ae.

Who was consulted?

In drafting this policy it has been discussed with College Principal / the Senior Leadership team and the local advisory board.

Roles and responsibilities of Principal and other staff:

- The Principal is responsible for ensuring the Complaints policy and procedures are implemented in school and for ensuring any complaint is investigated.
- School staff are responsible for implementing the Complaints policy and for reporting any complaint to their direct line manager.



JUMEIRAH COLLEGE

19 Street, Al Safa 1, Dubai, UAE

+971 4 395 5524

info_jcd@gemsedu.com

